

	Building	Status	Notes
1	61 Molesworth St	Demolished	
2	Tory St Carpark	Demolished	
3	Shed 35	Demolished	
4	WCC St John's Church Hall Karori	Demolished	Was due to be demolished anyway
5	WCC building Cable/Wakefield St	Demolished	Was due to be demolished anyway
6	WCC building Cable/Wakefield St	Demolished	Was due to be demolished anyway
7	NZRU - Centreport	Demolished	
8	G and A - Centreport	To be demolished	
9	Revera House	Under demolition	
10	Defence House	Under demolition	
11	MSC - Centreport	Under demolition	The safe removal of asbestos from the
12	Statistics House - Centreport	Unoccupied	
13	BNZ - Centreport	Unoccupied	
14	CAB	Unoccupied	
15	James Smith carpark	Unoccupied	
16	142 Wakefield	Unoccupied	

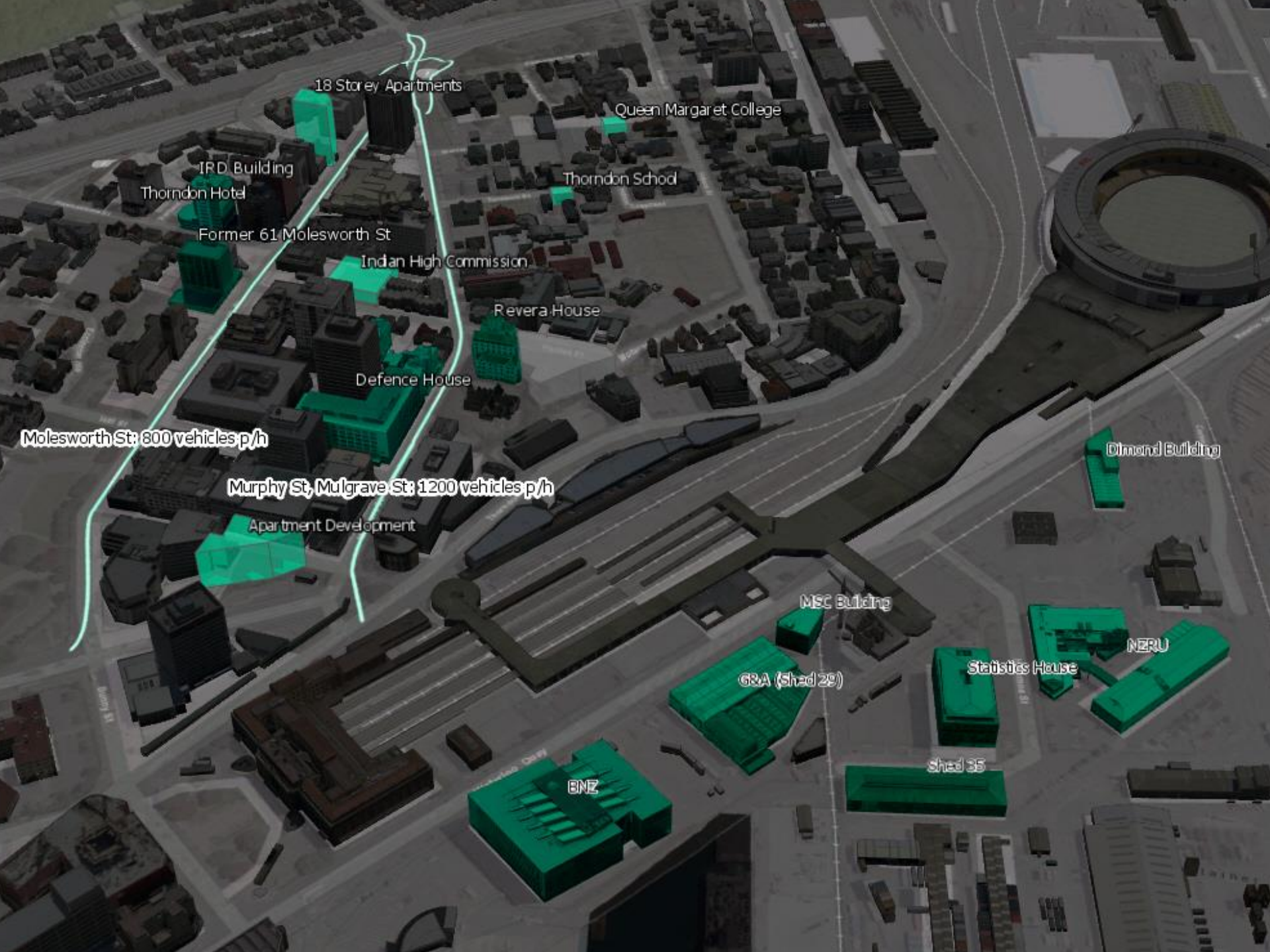

18 Storey Apartments

Queen Margaret College

IRD Building
Thorndon Hotel

Thorndon School

Former 61 Molesworth St

Indian High Commission

Revera House

Defence House

Molesworth St: 800 vehicles p/h

Murphy St, Mulgrave St: 1200 vehicles p/h

Apartment Development

Diamond Building

MSC Building

GRA (Shed 29)

Statistics House

NZRU

Shed 35

BNZ





GEEVES
SCAFFOLDING LTD
0800GEEVES

HIRE ME
0800 256 624
www.capitalworld.co.nz

YOU CAN DO ANYTHING
IN A CAPITAL WORLD

RWU 250666 Q 25SG

TARE 2.5TONNE
4.7TONNE





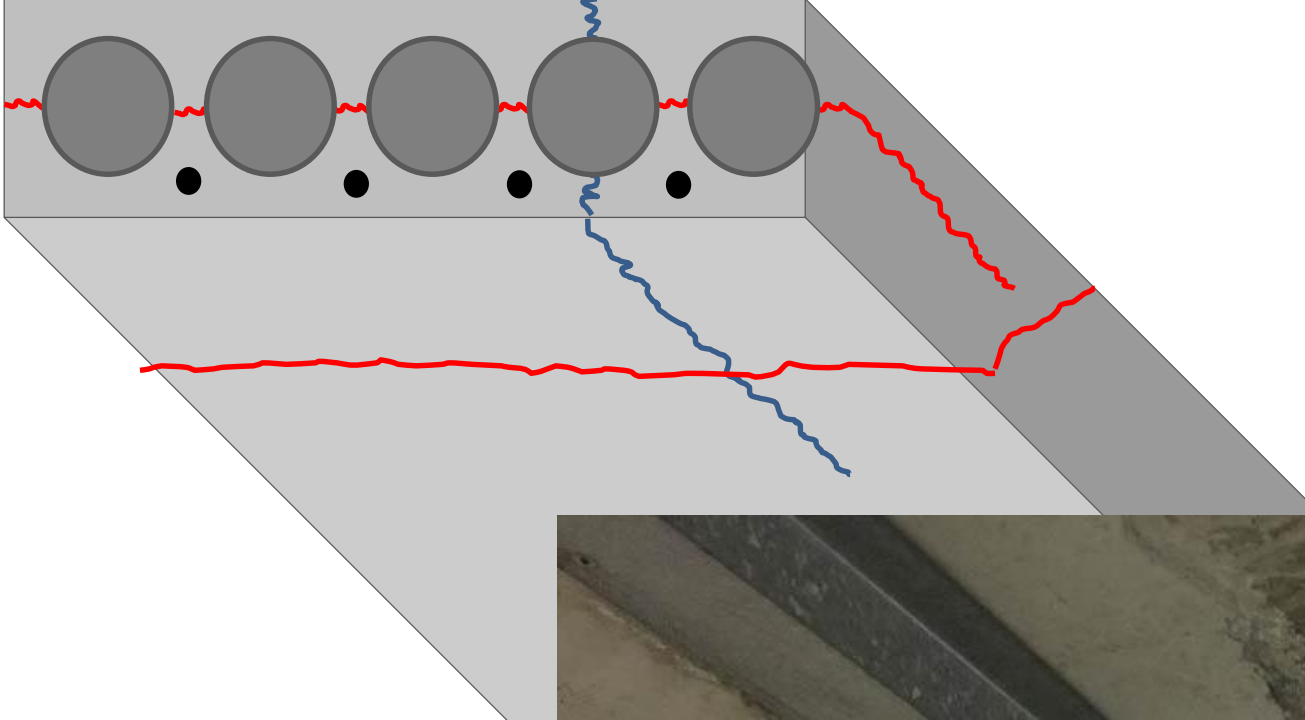

GUIDANCE

Securing parapets and facades on unreinforced masonry buildings

Advice for building owners, councils and engineers

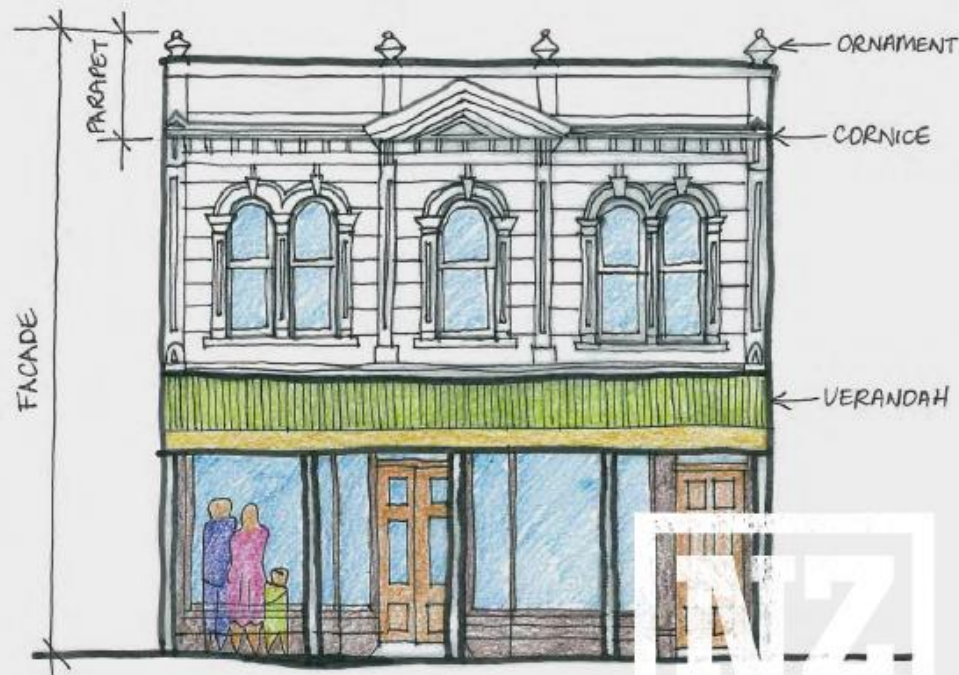

NZ
BUILDING ACT

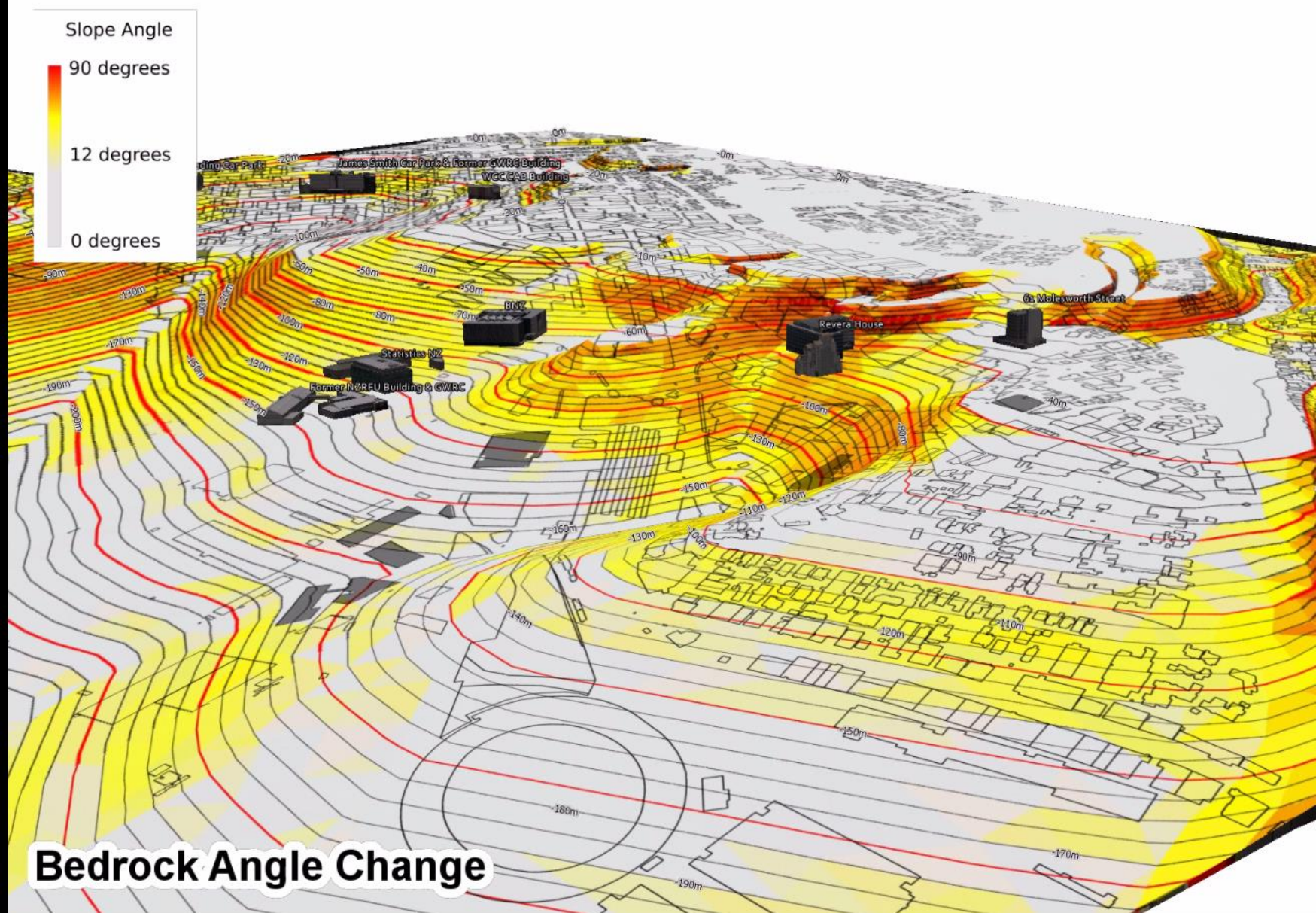

Bedrock Angle Change

00:02

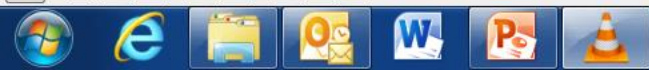

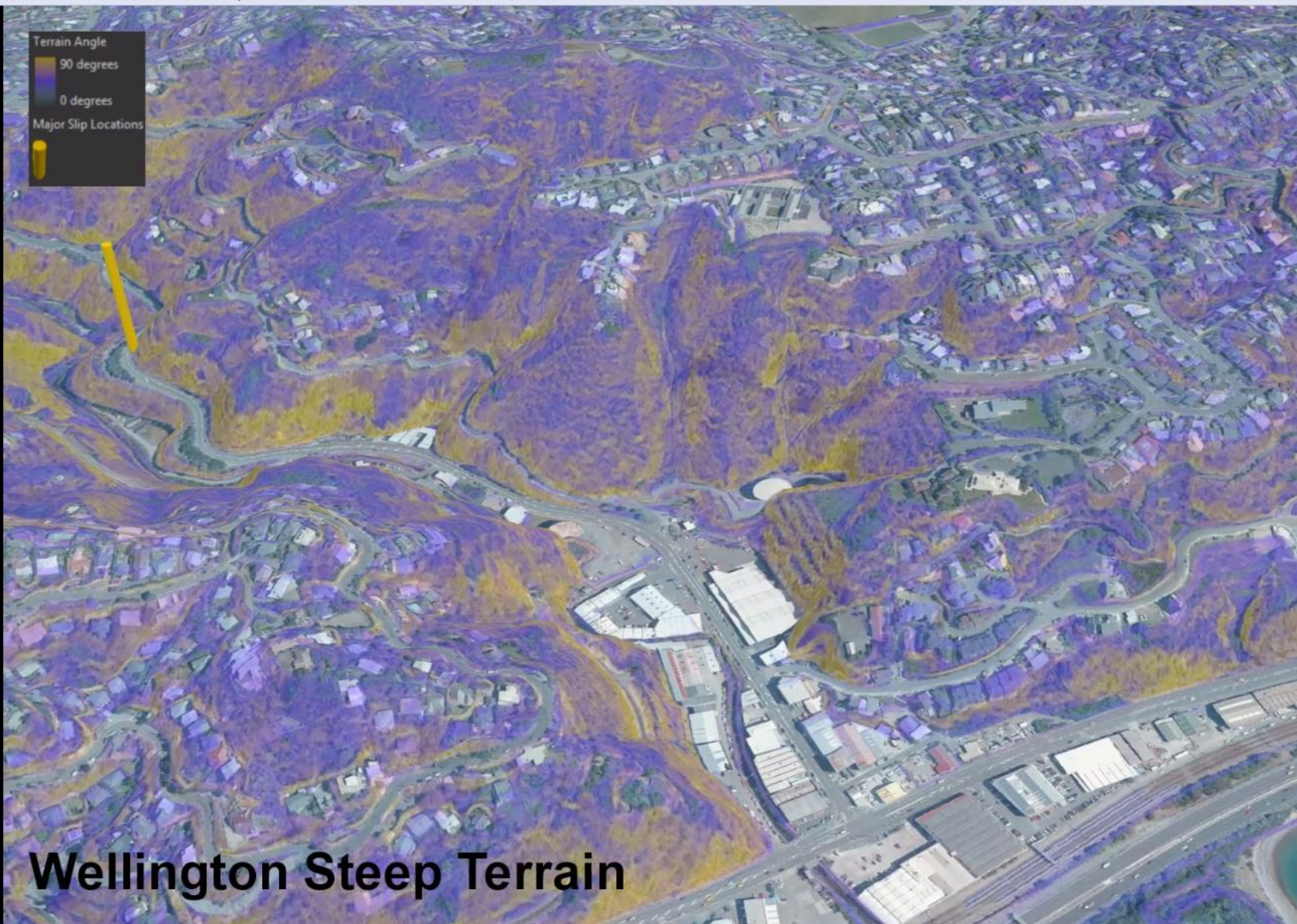

Wellington Steep Terrain

00:20



Wellington Resilience Strategy

March 2017



PIONEERED BY THE
RICHBOROUGH FOUNDATION

100 RESILIENT CITIES

Absolutely Positively
Wellington City Council
Ma Haka Ki Whenua

Our Resilient Wellington vision is that:

As Wellington changes,
everyone here will
survive and thrive.

